

# LAND-MARK SURVEYING

Mark L. Miritz

Wisconsin Professional Land Surveyor S-2582

N9330 Knuteson Drive  
Whitewater, WI 53190  
Phone: (262) 949-1239

MARKMIRITZ@  
LAND-MARKSURVEYING.COM

## LEGAL DESCRIPTION

LOCATED IN THE NORTHWEST 1/4 OF THE NORTHEAST 1/4, SECTION 5,  
TOWNSHIP 1 NORTH, RANGE 17 EAST, IN THE TOWN OF LINN, WALWORTH  
COUNTY, WISCONSIN

LOTS 17 & 18, BLOCK "I", CISCO BEACH

## PLAT OF SURVEY PLOT PLAN

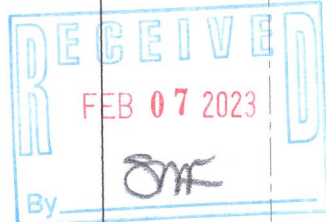

SHORE VIEW DRIVE  
(35' WIDE)

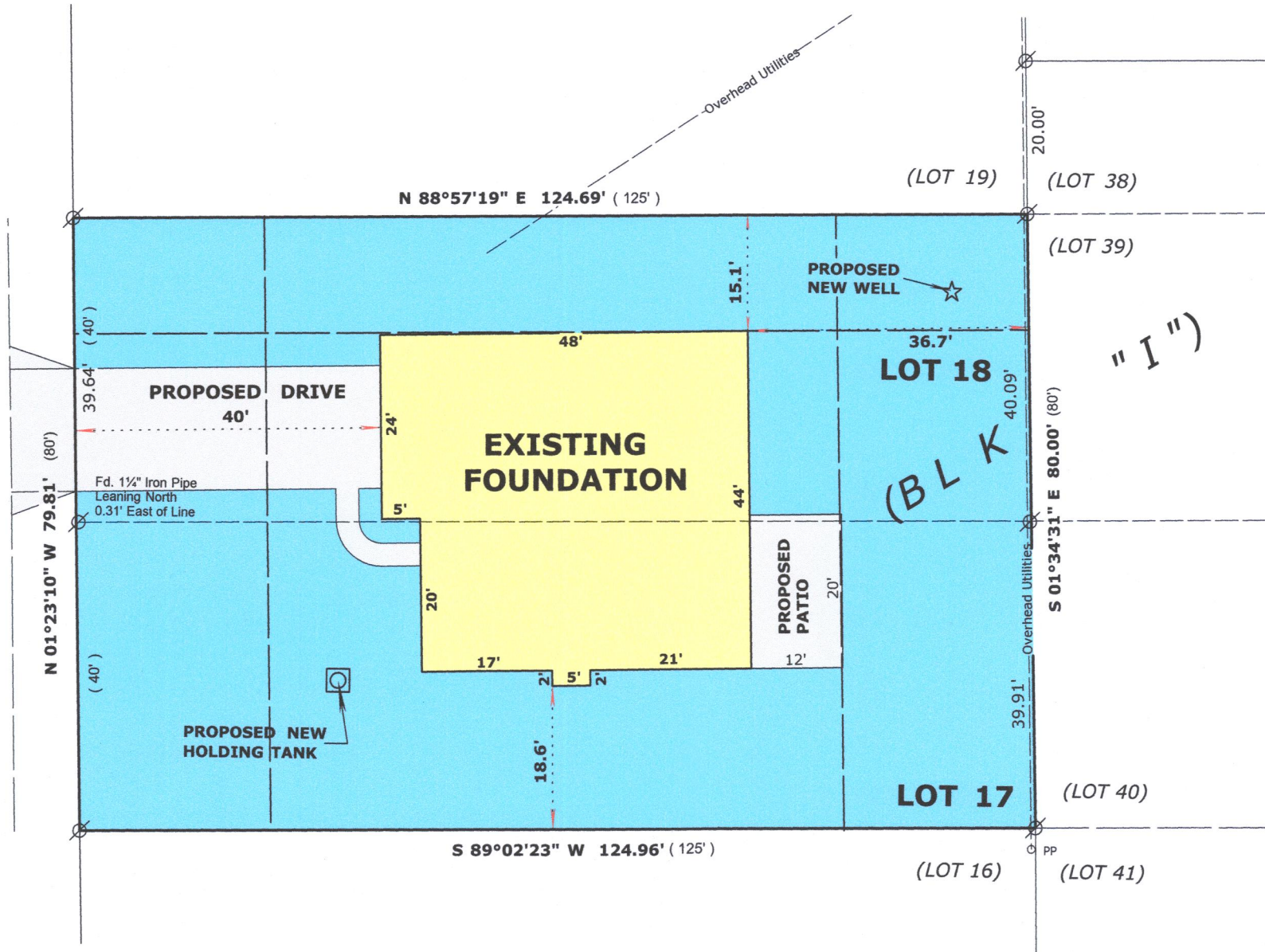

BASIS OF BEARINGS:  
THE EAST LINE OF SHORE VIEW DR.  
ASSUMED AS N 01°23'10" W

## LEGEND

⊗ FOUND IRON PIPE  
( x x ) RECORDED AS DIMENSION

SCALE: 1 INCH = 20 FEET

"I hereby certify that the above described property has been surveyed by me or under my direction and that the above map is a true representation thereof and shows the size and location of the property, its exterior boundaries, the location of all visible structures and dimensions of all principal buildings thereon, boundary fences, apparent easements, roadways and visible encroachments, if any."  
"This survey is made for the use of the present owners of the property, and also those who purchase, mortgage, or guarantee the title thereto within one year from date hereof."

*Mark L. Miritz*  
MARK L. MIRITZ  
WISCONSIN PROFESSIONAL  
LAND SURVEYOR S-2582

12/14/2022 Locate Foundation "AS BUILT"  
11/08/22 Revised Location Proposed Residence

DATE: August 18, 2022 JOB NO. 22.803

101-199D

117-41749